

AFTER YOU'VE GONE

The original arrangement as recorded by the Bill Holman Orchestra

Alto Saxophone 1

Composed by Creamer & Layton

Arranged by Bill Holman

Fast Swing - "Cool"

$\text{♩} = 240$

37

cresc.

45

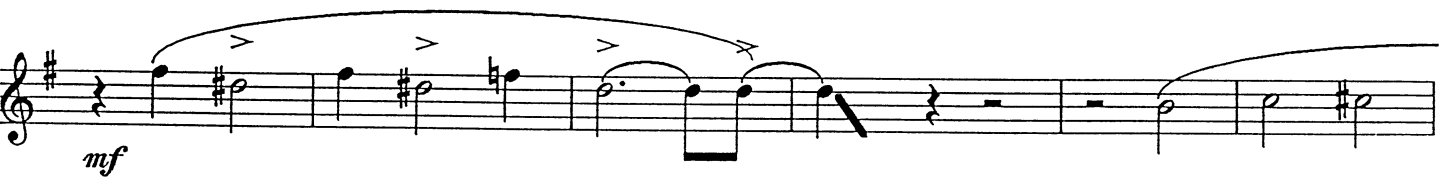
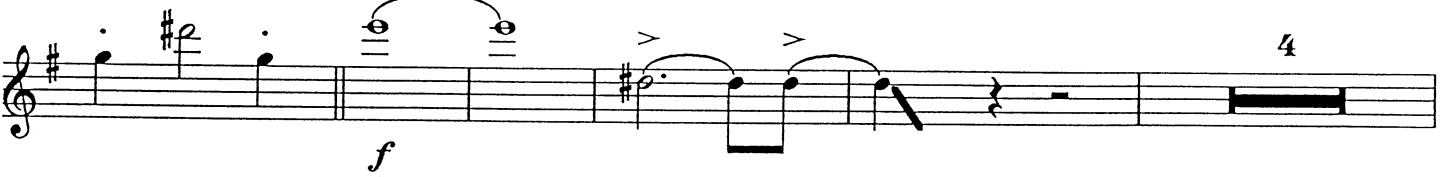

61

69

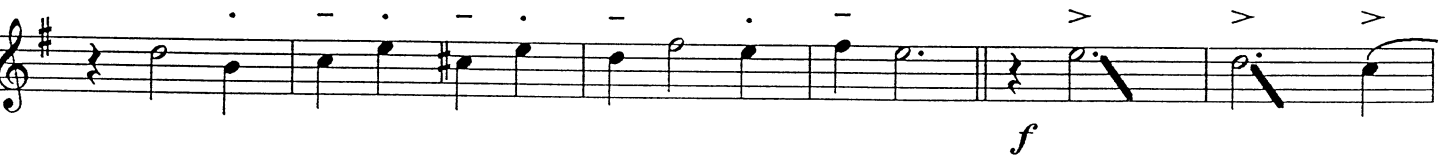

77

85

f

93

6

101

f

f

109

cresc. *ff*

117

3

7

125

ff

ff

133

ff

141

ff

149

157

165

AFTER YOU'VE GONE

The original arrangement as recorded by the Bill Holman Orchestra

Alto Saxophone 2

Composed by Creamer & Layton
Arranged by Bill Holman

Fast Swing - "Cool"
♩ = 240

37

45

4

61

69

77

p *cresc.* **85**

f **93** **101** **6**

109 *cresc.* *ff* **117** **3** **7**

125 *ff* **133**

141

149

157

dim. *p* cresc.

165

f *mf*

AFTER YOU'VE GONE

The original arrangement as recorded by the Bill Holman Orchestra

Tenor Saxophone 1

Composed by Creamer & Layton

Arranged by Bill Holman

Fast Swing - "Cool"

$\text{♩} = 240$

45

61

69

77

85

93

SOLO

Chord progression: F, F#o7, C, C7. Measure 101 (8 bars), Measure 109 (4 bars).

Chord progression: Cma7, Bmi7, E7, Ami7, F#o7, B7b9, C. Measure 117.

Chord progression: A7b9, Dmi7, G7, C, F, F#o7.

Measure 125. Chord: C7. Dynamics: *ff*. Includes accents and slurs.

Continuation of the melodic line with accents and slurs.

Measure 133. Continuation of the melodic line with accents and slurs.

Measure 141. Dynamics: *ff*. Includes accents and slurs.

Continuation of the melodic line with accents and slurs.

149

157

dim.

p

cresc.

f

165

mf

AFTER YOU'VE GONE

The original arrangement as recorded by the Bill Holman Orchestra

Tenor Saxophone 2

Composed by Creamer & Layton

Arranged by Bill Holman

Fast Swing - "Cool"

$\text{♩} = 240$

p *cresc.* *f*

5

mf

21

4

37

cresc.

45

61

69

77

85

93

TURN PAGE

149

157

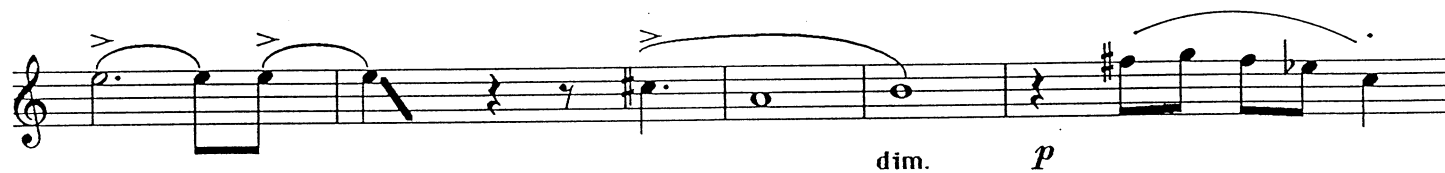

165

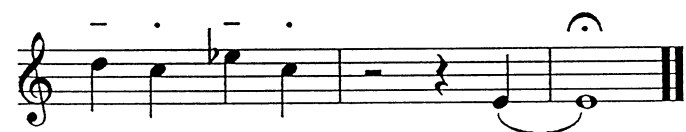

AFTER YOU'VE GONE

The original arrangement as recorded by the Bill Holman Orchestra

Baritone Saxophone

Composed by Creamer & Layton
Arranged by Bill Holman

Fast Swing - "Cool"

$\text{♩} = 240$

45

61

69

77

85

93

TURN PAGE

101

109

cresc. *ff*

117

3 7

125

ff

133

ff

141

149

After You've Gone - Baritone Saxophone

157

165

AFTER YOU'VE GONE

The original arrangement as recorded by the Bill Holman Orchestra

Trumpet 1

Composed by Creamer & Layton

Arranged by Bill Holman

Fast Swing - "Cool"

$\text{♩} = 240$

45 *f* 12

61 8 69 *f* 5

77 6 85 *mf* *cresc.* *f* *mf*

93 7

TURN PAGE

101

109

117

125

133

141

149

157

157

165

6

AFTER YOU'VE GONE

The original arrangement as recorded by the Bill Holman Orchestra

Trumpet 2

Composed by Creamer & Layton

Arranged by Bill Holman

Fast Swing - "Cool"

$\text{♩} = 240$

5

21

37

45

61

69

77

85

93

7

TURN PAGE

101

109

117

125

133

141

After You've Gone - Trumpet 2

149

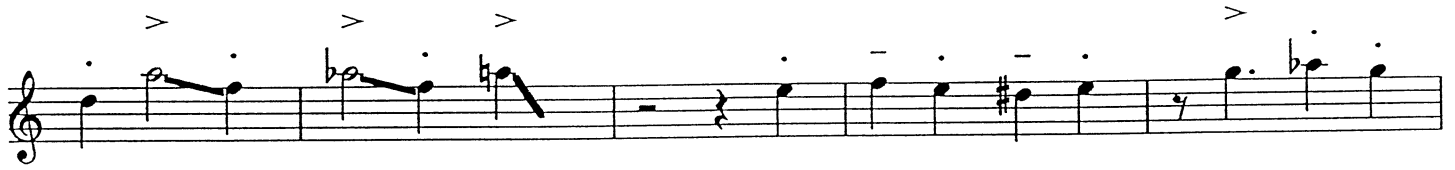

157

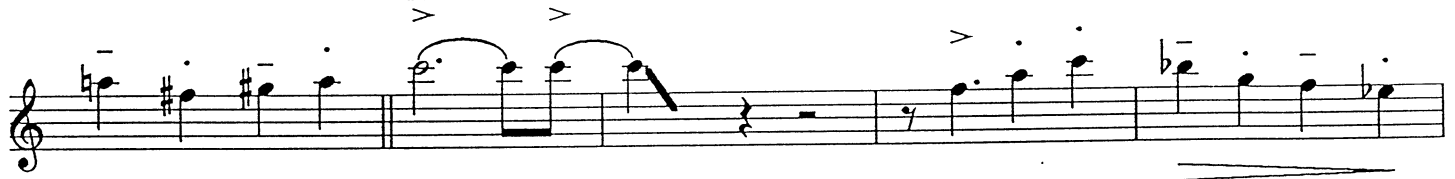

165

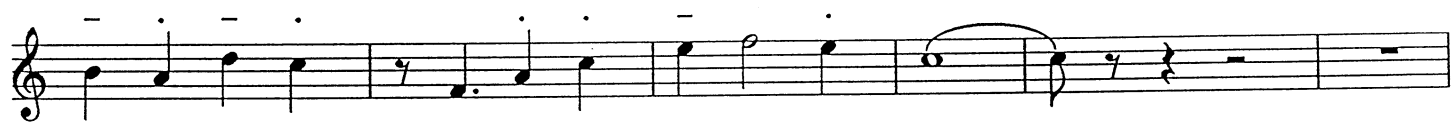

AFTER YOU'VE GONE

The original arrangement as recorded by the Bill Holman Orchestra

Trumpet 3

Composed by Creamer & Layton
Arranged by Bill Holman

Fast Swing - "Cool"

$\text{♩} = 240$

45

f

12

61

8

69

f

5

77

6

mf *cresc.* *mf* *f* *mf*

85

7

93

7

TURN PAGE

101

109

117

125

133

141

149

157

165

AFTER YOU'VE GONE

The original arrangement as recorded by the Bill Holman Orchestra

Trumpet 4

Composed by Creamer & Layton

Arranged by Bill Holman

Fast Swing - "Cool"

$\text{♩} = 240$

5

21

37

45

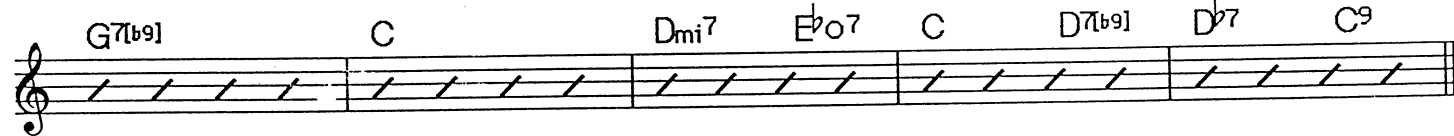
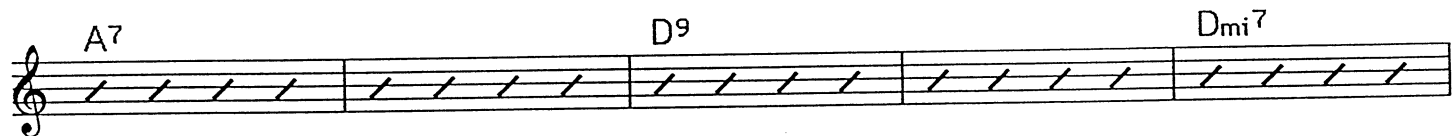
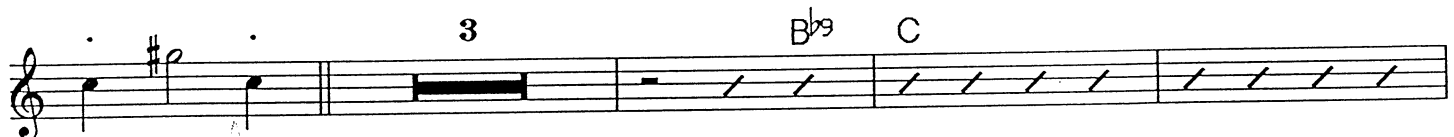

61

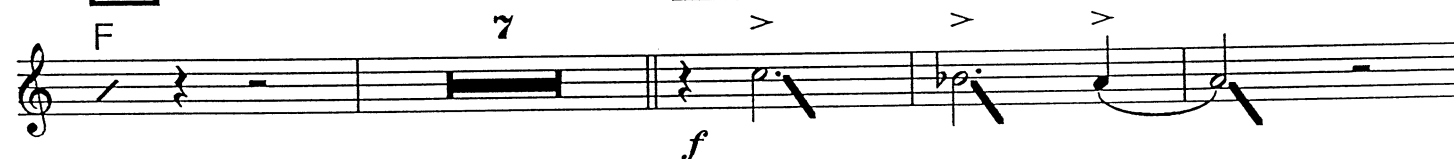

69

77

TURN PAGE

85

mf

93

101

mf

109

f *ff*

mf

117

125

ff

133

141

149

157

p

165

mf

AFTER YOU'VE GONE

The original arrangement as recorded by the Bill Holman Orchestra

Trombone 1

Composed by Creamer & Layton

Arranged by Bill Holman

Fast Swing - "Cool"

♩ = 240

5

4

12

mf

21

37

3

cresc.

45

61

SOLO

E^b

E^bmi

B^b

69

Cmi⁷

C[#]o⁷

Dmi⁷

G⁷

Cmi⁷

Cmi⁷

E^bmi

A^b9

B^b

D⁷

Gmi⁷

E^o7

A7(b9)

77

Dmi⁷

G+⁷

Cmi⁷

F+⁹

B^b

85

E^b

E^o7

B^b

B^b7

mf

93

7

TURN PAGE

101

109

117

125

133

141

After You've Gone - Trombone 1

149

157

165

AFTER YOU'VE GONE

The original arrangement as recorded by the Bill Holman Orchestra

Trombone 2

Composed by Creamer & Layton

Arranged by Bill Holman

Fast Swing - "Cool"

5

$\text{♩} = 240$

4

12

mf

21

37

3

cresc.

45

12

f

61 **69**

8 5

f

77 **85**

8

mf

93

7

7

TURN PAGE

After You've Gone - Trombone 2

101

109

117

125

133

141

After You've Gone - Trombone 2

149

157

165

AFTER YOU'VE GONE

The original arrangement as recorded by the Bill Holman Orchestra

Trombone 3

Composed by Creamer & Layton

Arranged by Bill Holman

Fast Swing - "Cool"

5

$\text{♩} = 240$

4

12

mf

21

*deep
breath!*

37

3

cresc.

45

61

69

77

85

93

7

TURN PAGE

After You've Gone - Trombone 3

101

109

117

125

133

141

149

157

165

AFTER YOU'VE GONE

The original arrangement as recorded by the Bill Holman Orchestra

Trombone 4 (Opt.)

Composed by Creamer & Layton

Arranged by Bill Holman

Fast Swing - "Cool"

$\text{♩} = 240$

5

4

12

mf

21

37

3

cresc.

45

f
61

69

77

f
85

mf

93

7

TURN PAGE

101

109

117

125

133

141

149

157

165

AFTER YOU'VE GONE

The original arrangement as recorded by the Bill Holman Orchestra

Piano

Composed by Creamer & Layton

Arranged by Bill Holman

Fast Swing - "Cool"

♩ = 240

2 B^b7 E^b 5

mp *mf*

E^bmi B^b Dmi⁷

G⁺7 C⁹ F⁹ G^b7 F⁹ B^b

4 21 E^b E^bmi

B^b Cmi⁷ Dmi⁷ G⁷ Cmi

A^b7 G⁷ Cmi⁷ E^bmi B^b A^bmi⁷ D⁷

37 Gmi⁷ E^o7 A⁷(b9) B^b Cmi⁷ Dmi⁷ G⁷(b9) Cmi⁷ Dmi⁷

45

E^b_{ma7} F^9 E^b

cresc. *f*

A^b9 B^b G^7

mf

C^9 Cmi^7 $F^7(b9)$ B^b

61

E^b E^o B^b $C^7(b9)$ A^b_{mi6} B^b9 E^b E^b_{mi}

B^b Cmi^7 $C^{\#o}$ Dmi^7 G^7

69

Cmi^7 G^7 Cmi^7 E^b_{mi} A^b9 B^b

f *mf*

77

D^7 Gmi^7 $E^{\emptyset 7}$ $A^7(b9)$ Dmi^7 $G+^7$

Cmi^7 $F+^9$ B^b E^b E^o B^b

p *cresc.*

85

B^b7 E^b E^b_{mi7} A^b9

mf

93
B^bma⁷ A^b9 G⁹ C⁹

Cmi⁷ F⁷ B^b E^b Eo

101
B^b B^b7 E^bma⁷ E^bmi⁷

A^b9 B^bma⁷ G+[#9]

109
Cmi⁷ A^b9 G⁹ Cmi⁷ E^bmi⁶ A^b9 B^bma⁷

ff *mf*

117
A^{mi}7 D⁷ G^{mi}7 E^ø7 A^{7b9} B^b G^{7b9} A^b7 G⁷

Cmi⁷ F⁷ B^b E^b Eo B^b7

125
E^b E^bmi A^b9 B^b

ff

133
Cmi⁷ C[#]o B^b G⁷ B⁹ C⁹ B⁹

C⁹ Cmi⁷ F⁷ B^b 2

141

E^b E^bmi A^b9 B^b

149

Cmi⁷ C[#]o B^b G⁷ Cmi⁷ Bmi⁷ Cmi⁷

G⁷ D^bmi⁷ Cmi⁷ E^bmi A^b9 B^b A^o7 D7(b9)

157

Gmi⁷ E^o7 A7(b9) B^b D^o7 Cmi⁷

F⁷ B^b B^b7

p *cresc.*

165

E^b E^bmi Dmi⁷ D^bo Cmi⁷

mf

F⁷ B^b9[[#]11]

AFTER YOU'VE GONE

The original arrangement as recorded by the Bill Holman Orchestra

Bass

Composed by Creamer & Layton

Arranged by Bill Holman

Fast Swing - "Cool"

♩ = 240

5

E^b

21

37

45

cresc.

f

A^b9 B^b G⁷

mf

C⁹ Cmi⁷ F7[b⁹]

61 E^b E^bmi B^b

69 Cmi⁷ C[#]o Dmi⁷ G⁷ Cmi⁷ G⁷ Cmi⁷

f *mf*

77 E^bmi A^b9 B^b D⁷ Gmi⁷ E^o7 A7[b⁹] Dmi⁷

G⁺7 Cmi⁷ F⁺9 B^b E^b E^o B^b

p *cresc.*

85 B^b7 E^b E^bmi⁷ A^b9 B^bma⁷

mf

93 A^b9 G⁹ C⁹ Cmi⁷

101 F⁷ B^b E^b E^o B^b B^b7 E^bma⁷

E^bmi⁷ A^{b9} B^bma⁷ G+[#9]

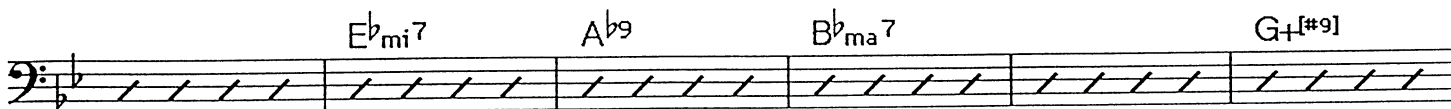

109

Cmi⁷ A^{b9} G⁹ Cmi⁷ E^bmi⁶ A^{b9} B^bma⁷

ff *mf*

117

Ami⁷ D⁷ Gmi⁷ E^o7 A 7[^{b9}] B^b G⁷ A^{b7} G⁷ Cmi⁷

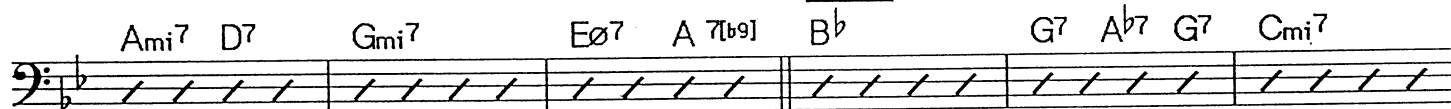

125

F⁷ B^b E^b E^o B^{b7} E^b

ff

E^bmi A^{b9} B^b Cmi⁷ C^{#o} B^b G⁷

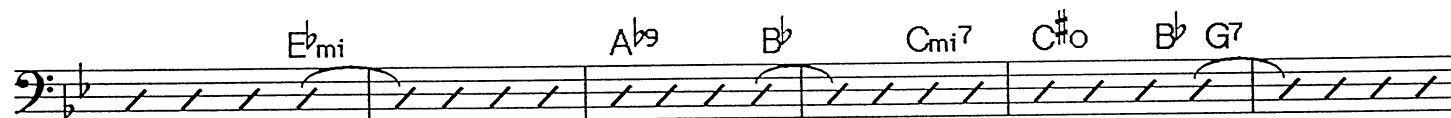

133

B⁷ C⁷ B⁷ C⁷ Cmi⁷ F⁷ B^b

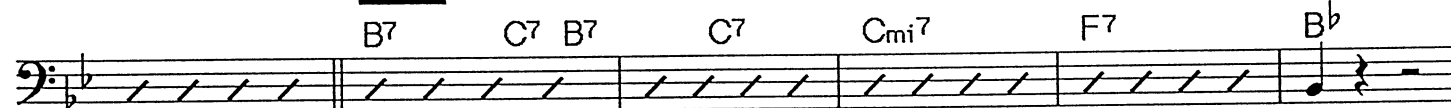

141

2 E^b E^bmi

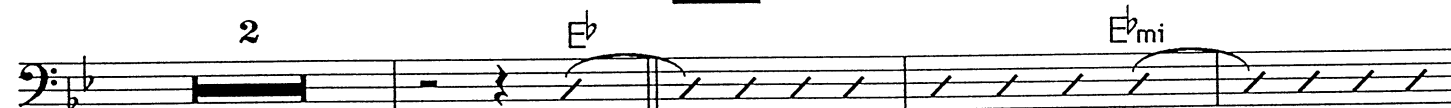

A^{b9} B^b Cmi⁷ C^{#o} B^b G⁷

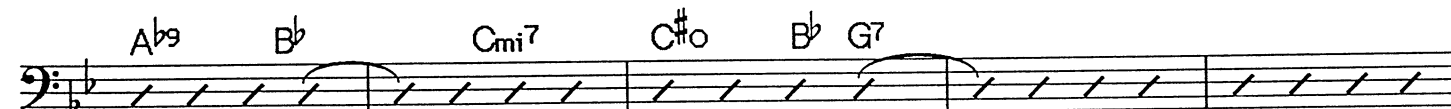

149

Cmi⁷ Bmi⁷ Cmi⁷ G⁷ D^bmi⁷ Cmi⁷ B^b

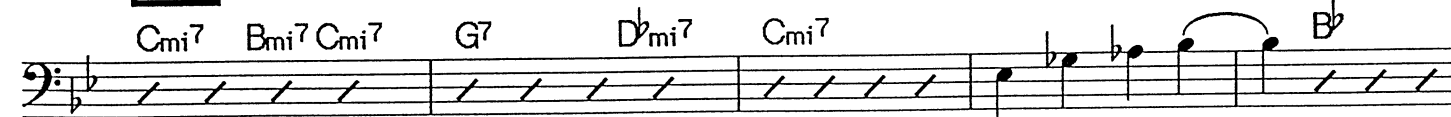

After You've Gone - Bass

157

Aø7 D7(b9) Gmi7 Eø7 A7(b9) Bb D7 Cmi7

165

F7 Bb Bb7 Eb

p *cresc.* *mf*

Ebmi Dmi7 Db° Cmi7 F7

2

AFTER YOU'VE GONE

The original arrangement as recorded by the Bill Holman Orchestra

Drums

Composed by Creamer & Layton

Arranged by Bill Holman

Fast Swing - "Cool"

♩ = 240

5

Sticks (Cont. time)

21

37

45

(Tpt. solo)

mf

61

(Trb. solo)

69

f

mf

77

85

p

cresc.

mf

93

101

109

ff

mf

117

125

133

141

149

157

165

ff

ff

ff

p

cresc.

mf

After You've Gone - Drums

